

Music for Strings

W.A. Mozart

Adapted & edited by P. Martin

Ballet Music from 'Ascanio in Alba'

String Orchestra/Quartet

mm

Mainstream Music

Music for Strings

W.A. Mozart

Adapted & edited by P. Martin

Ballet Music from 'Ascanio in Alba'

String Orchestra/Quartet

mm

Mainstream Music

Ballet Music from 'Ascanio in Alba'

W.A. Mozart
Adapted & edited by P. Martin

Allegretto ♩ = 110

I

rall. last time **Fine**

Violin I
Violin II
Viola
Cello/Bass

D.C. al Fine

Violin I
Violin II
Viola
Cello/Bass

Moderato ♩ = 110

II

Violin I
Violin II
Viola
Cello/Bass

rall. last time

Fine

D.C. al Fine

III

Allegro ♩ = 120

rall. 2nd time

IV

Tempo di Gavotte ♩ = 80

rall. last time

Fine

Third system of the musical score, continuing the piece. It features dynamics of *f* and *mf*, and trills (*tr*). The system concludes with a repeat sign and a double bar line.

tr tr

mf

mf

mf

V

V

V

D.C. al Fine

1. 2.

f

f

f

mf

f

V

V

V

V

Allegro ♩ = 80

VI

Violin I

Violin II

Viola

Cello/Bass

mf

f

mf

f

mf

f

mf

f

mf

V

rall. last time

Fine

f *ff*

mf *f*

D.C. al Fine

mf *f*

Violin I

Ballet Music from 'Ascanio in Alba'

W.A. Mozart

Adapted & edited by P. Martin

Allegretto ♩ = 110

I

rall. last time

Fine

D.C. al Fine

Moderato ♩ = 110

II

rall. last time

Fine

D.C. al Fine

III

Allegro ♩ = 120

f

mf

tr *rall. 2nd time* *f*

IV

Tempo di Gavotte ♩ = 80

mf

rall. last time **Fine** *f* *mf* *f*

D.C. al Fine

mf *f* *tr*

Violin II

Ballet Music from 'Ascanio in Alba'

W.A. Mozart
Adapted & edited by P. Martin

I
Allegretto ♩ = 110
f *rall. last time* **Fine**

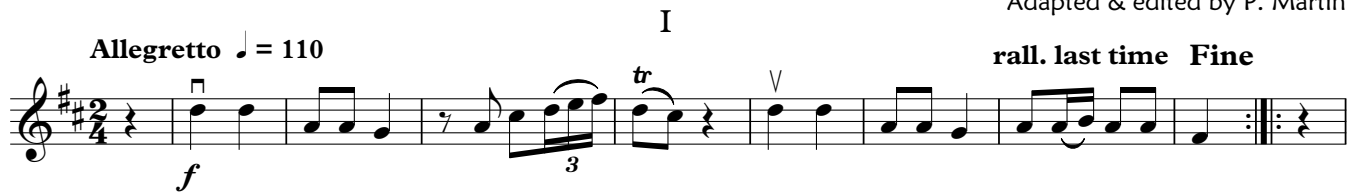

mf **D.C. al Fine**

II
Moderato ♩ = 110
mf

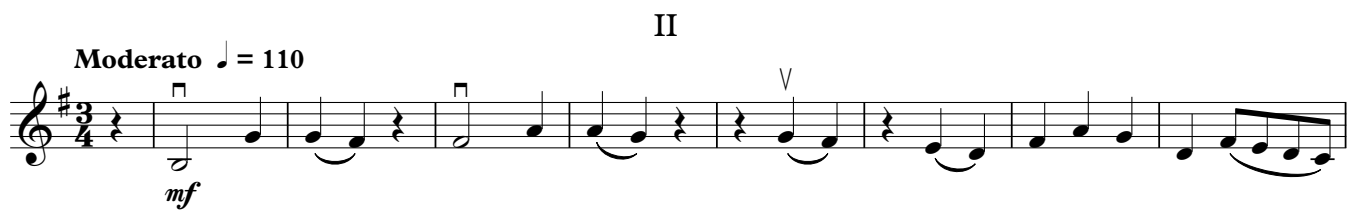

rall. last time **Fine**

mf **D.C. al Fine**

III
Allegro ♩ = 120
f *mf*

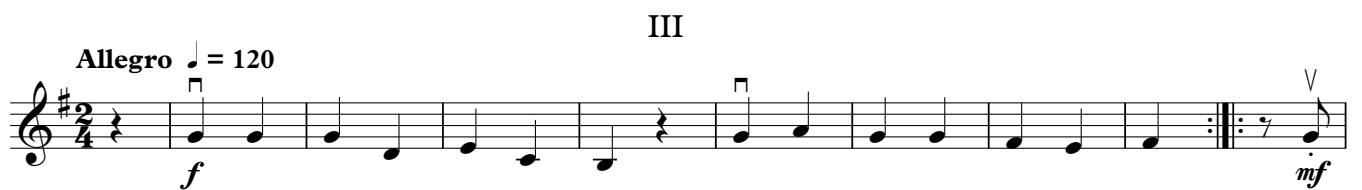

rall. 2nd time *f*

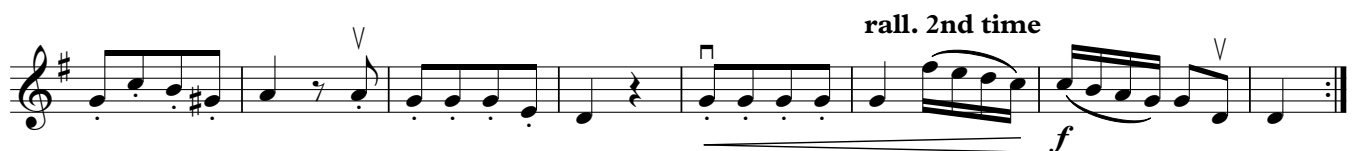

Tempo di Gavotte ♩ = 80

IV

D.C. al Fine

Allegro ♩ = 120

V

D.C. al Fine

VI

Allegro ♩ = 80

D.C. al Fine

Violin III
(In lieu of Viola)

Ballet Music from 'Ascanio in Alba'

W.A. Mozart
Adapted & edited by P. Martin

I

Allegretto ♩ = 110

rall. last time Fine

D.C. al Fine

II

Moderato ♩ = 110

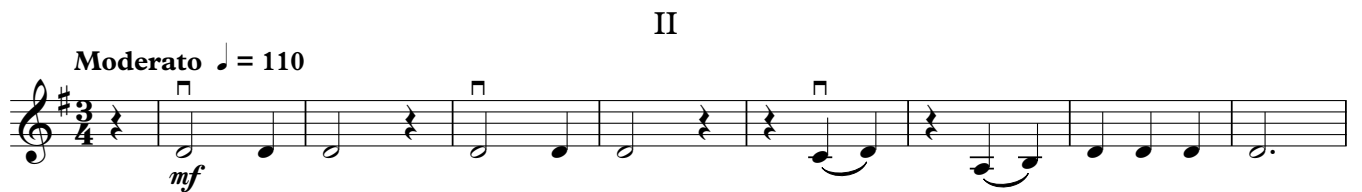

rall. last time Fine

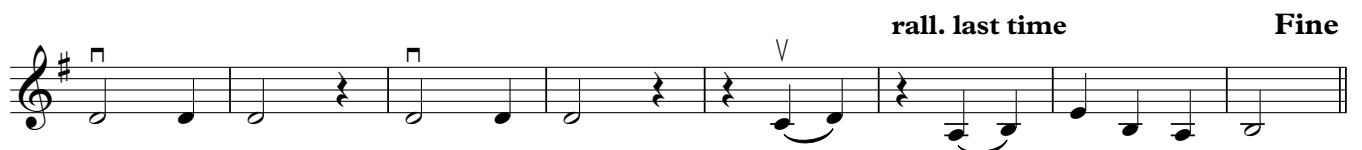

D.C. al Fine

III

Allegro ♩ = 120

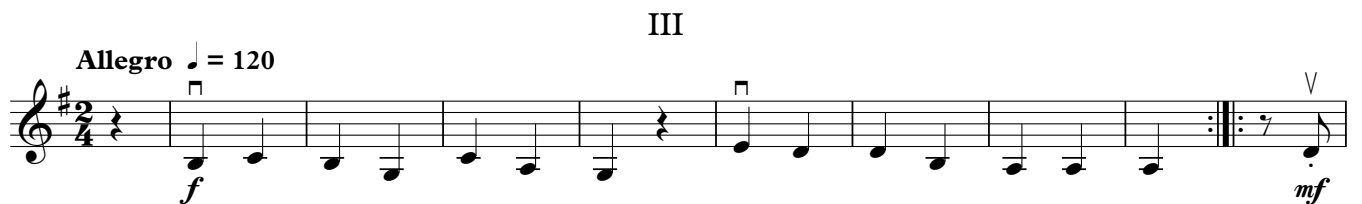

rall. 2nd time

IV

Tempo di Gavotte ♩ = 80

D.C. al Fine

V

Allegro ♩ = 120

D.C. al Fine

VI

Allegro ♩ = 80

D.C. al Fine

Viola

Ballet Music from 'Ascanio in Alba'

W.A. Mozart
Adapted & edited by P. Martin

I
Allegretto ♩ = 110 rall. last time **Fine**

D.C. al Fine

II
Moderato ♩ = 110

rall. last time **Fine**

D.C. al Fine

III
Allegro ♩ = 120

rall. 2nd time

IV

Tempo di Gavotte ♩ = 80

D.C. al Fine

V

Allegro ♩ = 120

D.C. al Fine

VI

Allegro ♩ = 80

D.C. al Fine

Ballet Music from 'Ascanio in Alba'

W.A. Mozart
Adapted & edited by P. Martin

I

Allegretto $\text{♩} = 110$

rall. last time Fine

D.C. al Fine

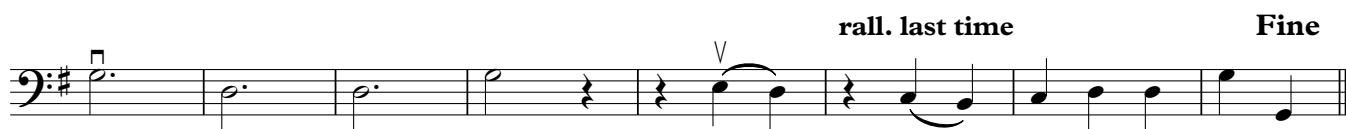
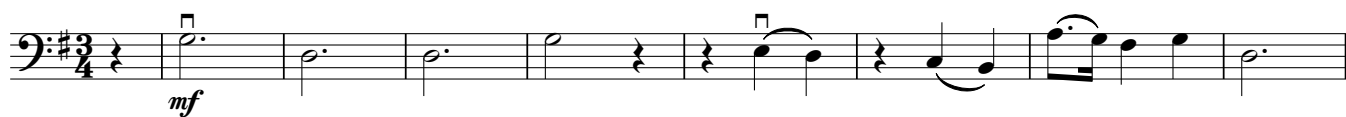

II

Moderato $\text{♩} = 110$ 

D.C. al Fine

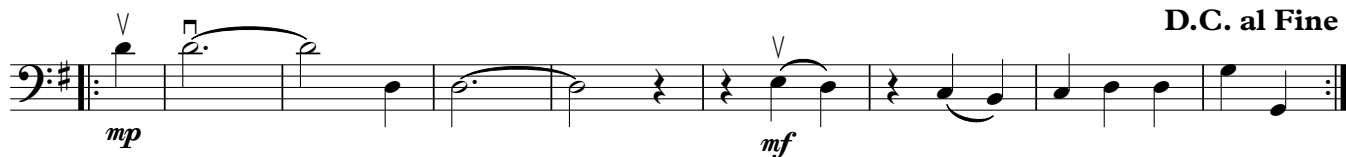

III

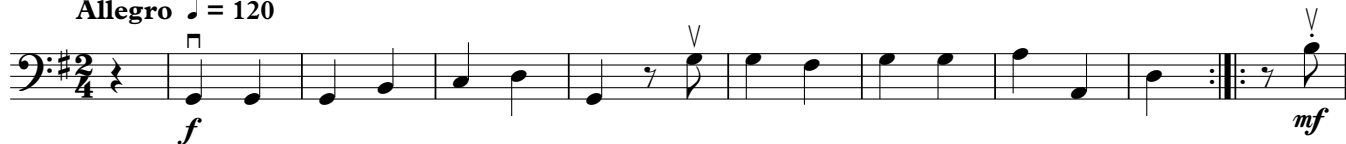
Allegro $\text{♩} = 120$ 

IV

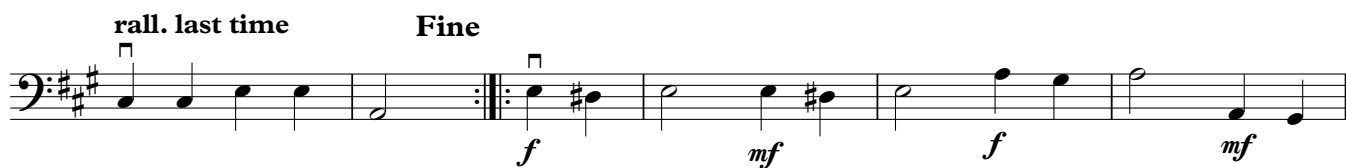
Tempo di Gavotte $\text{♩} = 80$ 

D.C. al Fine

V

Allegro ♩ = 120

rall. last time

Fine

D.C. al Fine

VI

Allegro ♩ = 80

rall. last time

Fine

D.C. al Fine

Ballet Music from 'Ascanio in Alba'

W.A. Mozart
Adapted & edited by P. Martin

I

Allegretto ♩ = 110

rall. last time **Fine**

f

D.C. al Fine

mf

II

Moderato ♩ = 110

mf

rall. last time **Fine**

D.C. al Fine

mp

mf

III

Allegro ♩ = 120

f

mf

rall. 2nd time *f*

IV

Tempo di Gavotte ♩ = 80

mf

rall. last time **Fine**

f

mf

f

mf

D.C. al Fine

f

V

Allegro ♩ = 120

rall. last time

Fine

D.C. al Fine

VI

Allegro ♩ = 80

rall. last time

Fine

D.C. al Fine